Blues in C

Let's Uke

Ukulenny

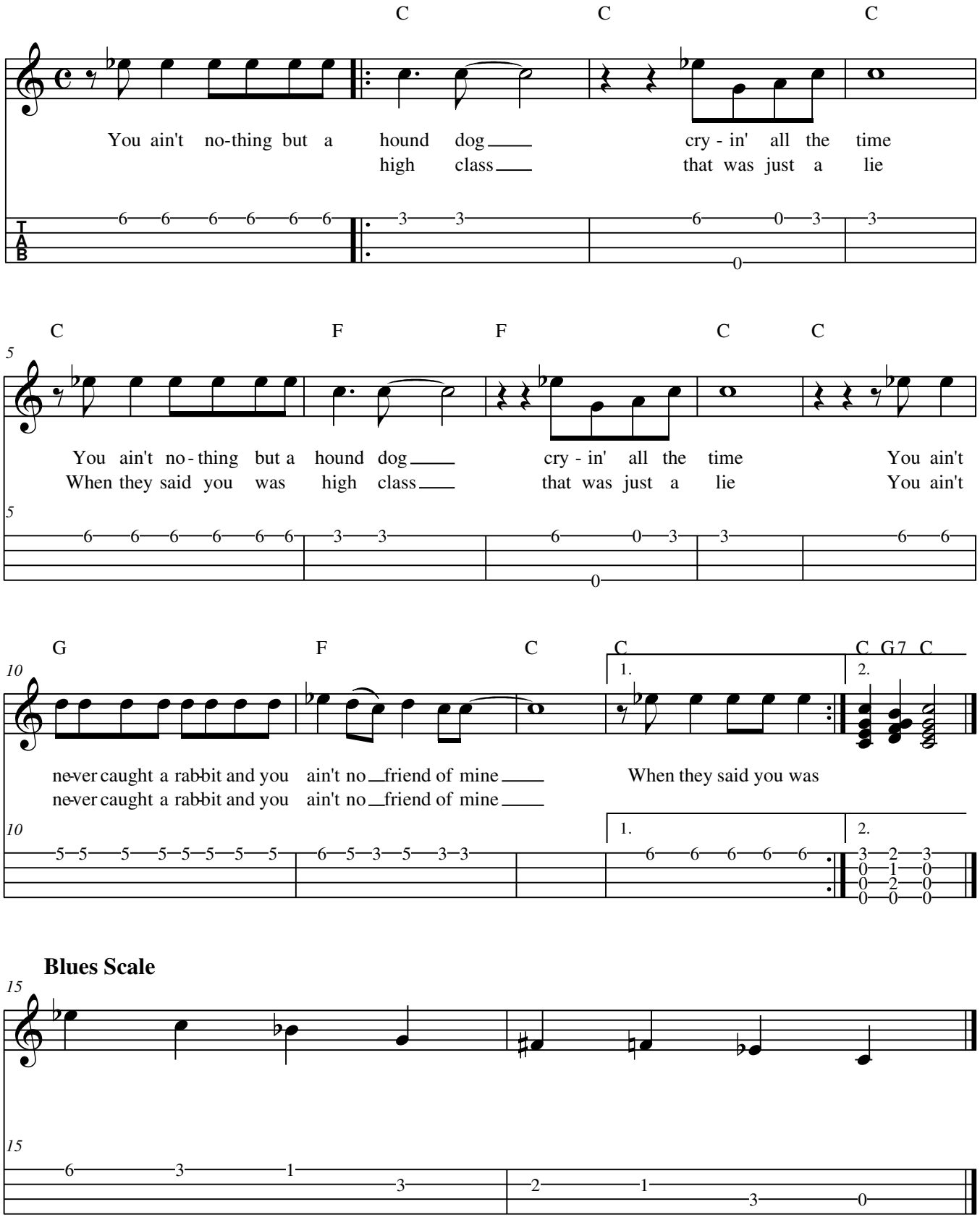

© 2011